

Continuing Medical Education

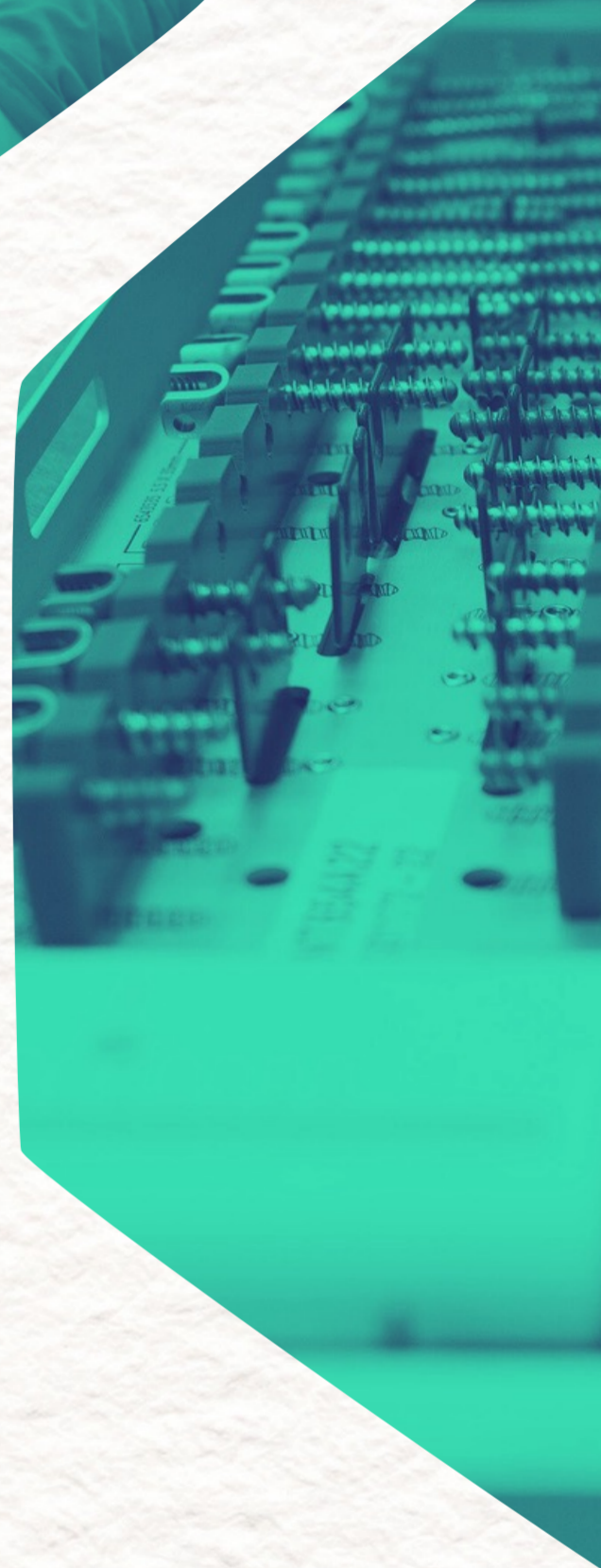

Southeastern Fracture Consortium

Annual Symposium 2025

Elevate your Orthopaedic Trauma Expertise.

January 30-February 1, 2025

The Carolina Inn, Chapel Hill N.C



Southeastern
Fracture
Consortium



THE CAROLINA INN
EST. 1924

ABOUT THE CONFERENCE

Symposium Overview

The Southeastern Fracture Symposium is a CME-accredited event specifically tailored for orthopaedic trauma professionals. Renowned leaders in orthopaedic trauma gather to share their expertise, present challenging cases, and discuss the latest advancements in fracture care. Small group settings ensure personalized interactions and meaningful discussions amongst faculty and attendees. Ample time is provided for attendees to meet and socialize with exhibitors throughout the conference, getting first-hand knowledge about innovation in the industry. The annual symposium is accredited by the ACCME to provide continuing medical education for physicians. This event provides the opportunity to earn AMA PRA Category 1 Credit(s)™.

Who we are

The Southeastern Fracture Consortium (SEFC) is a dynamic non-profit foundation with a rich history of improving the multidisciplinary treatment of orthopaedic trauma patients in the southeastern United States and beyond. SEFC provides forums for skilled orthopaedic surgeons, researchers, and allied health professionals to come together and unlock endless possibilities in orthopaedic trauma. SEFC is a foundation with multi-disciplinary members from leading hospitals and universities across the United States.

Who Attends

The Southeastern Fracture Symposium is the meeting of choice for orthopaedic surgeons and allied health professionals. We have a collaborative approach to provide research and education opportunities for surgeons, fellows, residents, physician assistants, nurses, and other members of the care team, as well as dedicated research teams. SEFC provides continuing medical education, research collaboration, and opportunities to foster networking to those individuals who are on the forefront of orthopaedic trauma.

Many of **our attendees are:**



Transform your approach to **patient care.**

Implement change in your practice.

Expand your **knowledge.**

You're in the **RIGHT** place.



Southeastern
Fracture
Consortium

SEFS 2025

The Carolina Inn, Chapel Hill, NC

HIGH LEVEL AGENDA

Thursday

3:00 – 9:00 PM: Registration/Exhibit Set-up

6:30 – 10:00 PM: Annual SEFC Research Dinner

Friday

7:00 AM – 7:15 PM: Exhibits & Posters Open

8:00 AM – 7:15 PM: General Session

7:30 PM: Faculty Dinner (By Invitation Only)

Saturday

7:00 AM – 1:00 PM: Exhibits & Posters Open

8:00 AM – 1:00 PM: General Session

1:00 PM – 1:30 PM: Exhibit & Poster Breakdown



Southeastern
Fracture
Consortium

Accreditation

This activity has been planned and implemented in accordance with the accreditation requirements and policies of the Accreditation Council for Continuing Medical Education (ACCME) through the joint providership of AAOS and the Southeastern Fracture Consortium. AAOS is accredited by the ACCME to provide continuing medical education for physicians. Physicians should claim only the credit commensurate with the extent of their participation in the activity. The American Academy of Orthopaedic Surgeons designates the 2025 Southeastern Fracture Symposium, January 31 - February 1, 2025 in Chapel Hill, NC (live activity) for AMA PRA Category 1 Credits™.

Membership

The Southeastern Fracture Consortium is dedicated to expanding its membership and enhancing member benefits. Here are some benefits we offer:



Enjoy exclusive benefits such as discounts for the next annual conference and access to member-only content.



Build relationships and collaborate with leaders in OrthoTrauma.



Participate in high-level multi-center research programs and contribute to Orthopaedic Trauma research.



Receive exclusive invitations to serve as faculty members and explore organizational leadership opportunities.

We encourage you to share the value of our annual conference with your colleagues. We're committed to fostering a thriving community and welcome member suggestions to advance our mission.

**PLANNING
COMMITTEE**

SEFS 2025

Planning Committee



Jason Halvorsen, MD
Program Chair

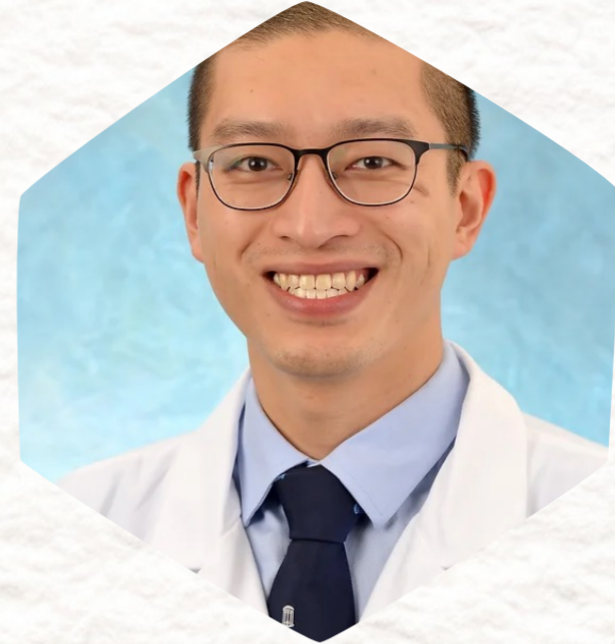

Andrew Chen, MD
Assistant Program Chair;
Local Host



David Weiss, MD
President



Lisa Cannada, MD
President Elect;
Research Co-Chair



Joseph Hsu, MD
Research Co-Chair



Scott Boderick, MD
Planning
Committee Advisor



Lauren Kulp, Esq. LCSW
Co-Executive Director



Ashlyn Zebrowski, MS
Co-Executive Director

AGENDA THURSDAY

AGENDA

Thursday January 30, 2025

3:00-9:00 PM	Registration Open, Exhibitor & Poster Setup	NON CME
4:00-5:30 PM	2025 Board of Directors & 2026 SEFS Planning Meeting: <i>Board of Directors & 2026 Planning Committee</i> BY INVITATION ONLY	NON CME
5:30-6:30 PM	Welcome Reception Happy Hour	NON CME
6:30-10:00 PM	Annual SEFC Research Session & Dinner: Moderator: Joe Hsu, Lisa Cannada <i>Open to all active SEFC Members & those with Research Updates / New Study Hypotheses</i>	NON CME
6:30-6:45 PM	SEFC General Membership Meeting: Moderator: David Weiss / Lauren Kulp / Ashlyn Zebrowski	
6:45-7:45 PM	Outcomes and Analysis of Active SEFC Multi-Center Studies	
7:45-8:45 PM	New SEFC Multi-Center Proposals and Presentations of Executive Summaries	
8:45-10:00 PM	Faculty Interesting / Challenging Cases: <i>Join our Challenging Cases discussion where attendees are invited to share their experiences and challenges inside and outside of the operating room. This session aims to provide valuable insights and opportunities to talk in an intimate setting about the challenges you face and improving patient outcomes. Attendees who are interested in participating are asked to bring their most challenging or complex case to share, with the most challenging case winning a prize</i>	

AGENDA FRIDAY

AGENDA

Friday January 31, 2025

7:00 AM-7:15 PM	Registration, Exhibitors, & Posters Open	
7:00-8:00 AM	Poster Setup (Continued if not done Thurs pm)	
7:00-8:00 AM	Breakfast in Exhibit Hall sponsored by  MYO1®	
8:00 AM-7:15 PM	GENERAL SESSION	
8:00-8:15 AM	Welcome & Introduction from Local Host Moderator: Andrew Chen, Jason Halvorson	
8:15-9:15 AM	Session 1 - Rapid Fire Case Discussions I Moderator: Scott Boderick Speakers: Sharon Babcock, Colin Crickard, Daryl Dillman, Adam Kaufman, Trent Stevens,	
9:15-10:45 AM	Session 2 - Shoulder and Upper Extremities Moderator: David Weiss	
9:15-9:30 AM	Clavicle Fractures: Wait, we never fixed, then we fixed? Now what do I do? Speaker: Jodi Siegel	
9:30-9:45 AM	Humerus Fractures: Is functional bracing still the gold standard? If not, what is? Speaker: Michael Hadeed	
9:45-10:00 AM	Replacement for Proximal Humerus Fractures: How to stay out of trouble Speaker: Lauren Tatman	
10:00-10:30 AM	Debate: How do you actually fix a distal radius? To plate or not to plate. Speaker: John Floyd, Kristoff Reid	
10:30-10:45 AM	Q&A Discussion	
10:45-11:00 AM	Break in Exhibit hall with Mid-Morning Snacks	



AGENDA

Friday January 31, 2025

<p>11:00 AM- 12:00 PM</p>	<p>Session 3 - Hands on Skills Lab & Concurrent Breakouts <i>Spend time practicing surgical techniques, learning about new innovations in Orthopaedic trauma, or working with specialized breakout peer groups on top-requested topics.</i></p>	
	<p>Concurrent Option 1: Research Workshop <i>Steps on how to build a study to answer a clinical question and resources</i> Moderator: Christine Churchill, Stephanie Tanner</p>	
	<p>Concurrent Option 2: APP/PA Programming Moderator: Kat Battle, Jennifer Dye, Stacey Rothwell</p>	
	<p>Concurrent Option 3: Various exhibitor sawbone & clinical skills labs Moderator: TBD</p>	
<p>12:00-1:00 PM</p>	<p>Session 4 - Working Lunch with Concurrent Sessions <i>Spend lunch time in a round table format discussing best practices and learning from peers based on your role in the care team or in a similar level of practice progression.</i></p>	
	<p>Resident and Student Focused Moderator: Lisa Cannada, Holly Pilson</p>	
	<p>Early Practice Tips / Tricks / Mistakes Moderator: Erin Hofer, Matt Stillwagon</p>	
	<p>Mid-Career Advice and Practice Management Moderator: Kyle Jeray, Michael Tucker</p>	
	<p>End of Career Planning Moderator: Langdon Hartsock, Bill Obremskey</p>	
	<p>Research Staff Moderator: Christine Churchill, Stephanie Tanner</p>	
	<p>APP/PA Focused Moderator: Anne Lake, Michelle Tidd, Freda Yin</p>	

AGENDA

Friday January 31, 2025

Session 5- Lower Extremities <i>Practicing surgeons share surgical experiences and strategies for treating lower extremities.</i>		
1:00-3:00 PM	Moderator: Bob Hymes	
1:15-1:30 PM	The young femoral neck fracture: Updates on treatment, implants, and strategy Speaker: Chris Bray	
1:30-1:45 PM	How to survive the pertrochanteric and subtrochanteric femur fracture Speaker: Kyle Jeray	
1:45-2:00 PM	Patella fractures: Just a couple cannulated screws and tension band, right? Speaker: Greg Della Rocca	
2:00-2:30 PM	Debate: Fix vs fuse for ankle fractures? When and how? Speaker: Micheal Tucker, Seth Yarboro	
2:30-2:45 PM	Lisfranc Fracture: Know when to Fix'em, Know when to fuse'em, know when to walk away, know when to run Speaker: Michael LeCroy	
2:45-3:00 PM	Q&A Discussion	
3:00-3:15 PM	Break in Exhibit Hall with Mid-Afternoon Snacks	
Session 6- Polytrauma Moderator : Madhav Karunaka		
3:15-3:30 PM	Two fractures, one bone? How do I prioritize? Speaker: Eben Carroll	
3:30-3:45 PM	Fracture Healing and the Traumatized Patient Speaker: Kevin Phelps	
3:45-4:15 PM	Polytrauma Debate: Limb Salvage vs. Amputation Speaker: James Blair, Joe Hsu	

AGENDA FRIDAY

AGENDA

Friday January 31, 2025

4:15-4:30 PM	Responsible Pain Management in the Opioid Epidemic Era Speaker: Russell Norris	
4:30-4:45 PM	Advancements in Wound Care and Infection / Complication Prevention Speaker: Paul Matuszewski	
4:45-5:00 PM	Q&A Discussion	
<p>Session 7- Podium Research Presentation Competition <i>Presenters highlight innovative research in a friendly competition. Prizes awarded by audience vote.</i> Moderator: Lisa Cannada</p>		
5:00-5:15 PM	How do I start a research program? From registries to multi-center studies and beyond Moderator: Christine Churchill , Stephanie Tanner	
5:15 – 6:00 PM	Podium Presentations <i>Q&A for all presentations will be done at the end while voting is taking place.</i>	
<p>Session 8- Research Poster Session Tour <i>Join us for a dynamic 75-minute poster tour led by our SEFS Research Committee, exploring cutting- edge research in orthopaedic trauma, where attendees can engage with researchers and their posters; and vote on their favorites.</i> Moderator: Jarrod Dumpe, Joe Hsu</p>		
6:00 - 7:15 PM	Happy Hour Drinks & Appetizers	
7:30 – 10:00 PM	Faculty Dinner	BY INVITATION ONLY 

AGENDA SATURDAY

AGENDA

Saturday February 1, 2025

7:00 AM-7:15 PM	Registration, Exhibitors, & Posters Open
7:00-8:00 AM	Poster Setup (Continued if not done Thurs pm)
7:00-8:00 AM	Breakfast in Exhibit Hall
8:00 AM-1:00 PM	GENERAL SESSION
8:00-9:00 AM	<p>Session 9 – Rapid Fire Case Discussions II Moderator: Scott Boderick Speakers: JD Adams, Jenny Bruggers, Jeff Garrett, Matt Stillwagon, Nikki Zelenski</p> <p><i>Back by popular demand, a panel of experienced surgeons are led through thought-provoking cases and discussions of surgical tactics.</i></p>
9:00-10:45 AM	<p>Session 10 – The Hard Ones Moderator: James Kellam</p> <p><i>Join experts as they discuss and debate the most challenging orthopaedic trauma cases, sharing essential tips and strategies for managing complex fractures and complications.</i></p>
9:00-9:15 AM	<p>Nonunion: Why won't this darn thing heal? I give up. Speaker: David Weiss</p>
9:15-9:45 AM	<p>Debate: Supracondylar Femur – Nail vs. Plate Speaker: Malcom DeBaun, Suman Medda</p>
9:45-10:00 AM	<p>Malunion in Long Bones Speaker: Jarod Dumpe</p>
10:00-10:30 AM	<p>Debate: Tibial plateau – Nail vs. Plate Speaker: Larry Kempton, Holly Pilson</p>
10:30-10:45 AM	Q&A Discussion
10:45-11:00 AM	Break in Exhibit hall with Mid-Morning Snacks

1
CME

1.75
CME

AGENDA SATURDAY

AGENDA

Saturday February 1, 2025

11:00 AM- 12:15 PM	Session 11 - Ortho Trauma Potpourri Moderator: Bill Obremsey <i>This session explores staying updated in orthopaedics, building a practice, promoting global health, and achieving balance.</i>	1.25 CME
11:00-11:10 AM	Remaining in Touch with the Vast Literature in Orthopaedics Speaker: Kristoff Reid	
11:10-11:20 AM	Starting (and Building) a Trauma Practice in the Private Setting Speaker: Chris Parks	
11:20-11:40 AM	Bone Health and Osteoporosis Speaker: Sharon Babcock, Anne Lake, Stacy Rothwell	
11:40-11:50 AM	Orthopedics Overseas: How can you help? Speaker: Jason Halvorson	
11:50-12:00 PM	How to Find (and Maintain) Balance Speaker: Lisa Cannada	
12:00-12:15 PM	Q&A Discussion	
12:15-12:30 PM	Closing Remarks Moderator: Andrew Chen, Jason Halvorson, Lauren Kulp, David Weiss, Ashlyn Zebrowski	NON CME

Institutions Represented



Atrium Health
Navicent



Duke Medicine



Atrium Health

EMORY
HEALTHCARE



Emerge Ortho



ECU HEALTH



INOVA



HUGHSTON
CLINIC

ORTHOPAEDICS



erlanger



MISSION HEALTH



University of
Kentucky

College of Medicine



MUSC Health
MEDICAL UNIVERSITY of SOUTH CAROLINA



NOVANT
HEALTH

PRISMA HEALTH



RESURGENS
ORTHOPAEDICS

REACH for MORE



Saint Francis
Health System



TRIDENT
HEALTH



TALLAHASSEE
MEMORIAL
HEALTHCARE

UNC
HEALTH



THE UNIVERSITY OF
TENNESSEE
HEALTH SCIENCE CENTER



Spartanburg Regional
Healthcare System



VIDANT HEALTH



UVA Health

WakeMed



SCHOOL OF MEDICINE
VANDERBILT UNIVERSITY



Wellstar
HEALTH SYSTEM



Atrium Health
Wake Forest Baptist



Southeastern
Fracture
Consortium

Past Exhibitors



2025 SPONSORS

The Southeastern Fracture Consortium gratefully acknowledges 2024 Sponsors, Research, and Education Donors. The continued success and increased impact of the Consortium's research and education effort is dependent upon foundation and industry support. SEFC expresses sincere appreciation to these contributors for their generous financial support.

